

Rosa das Rosas

CORO

(Versión para coro de nenos e sexteto de metais)

Cantiga X do Rei Alfonso X

Arranxo de Juan Durán sobre unha harmonización de
Mariano Pérez Gutiérrez para o Consello da Cultura Galega (2016)

Con delicadeza

Ro - sa das ro - sas et fro - das

fro - res, Do - na das do - nas, Sen - nor das sen - no - res.

Ro - sa de bel - da - d'e de pa - re - zer et Fro - r d'a -

le - gri - a et de pra - zer, Do - na en mui pi - a -

do - sa ser Sen - nor en to - ller coi - tas et do - o - res.

A tal Sen - nor de - v'o - me mui - t'a - mar,
De - ve - mo - la mui - t'a - mar et ser - vir,
Es - ta do - na que ten - no por Sen - nor

que de to - do mal o po - de guar - dar;
ca pun - na de nos guar - dar de fa - lir;
et de que que - ro se - er tro - ba - dor,

et po - de - ll'os pe - cca - dos per - dō - ar,
des i dos e - rros nos faz re - pen - tir,
se eu per ren po - ss'a - ver seu a - mor,

que faz no mun - do per ma - os sa - bo - res.
que nós fa - ze - mos co - me pe - ca - do - res.
dou a o de - mo os ou - tros a - mo - res.

Rosa das Rosas

TUBA

(Versión para coro de nenos e sexteto de metais)

Cantiga X do Rei Alfonso X

Arranxo de Juan Durán sobre unha harmonización de
Mariano Pérez Gutiérrez para o Consello da Cultura Galega (2016)

Con delicadeza

3

3

3

3

12

3

3

21

3

3

3

32

3

3

40

3

p

2ª TROMPETA SI B

Rosa das Rosas

(Versión para coro de nenos e sexteto de metais)

Cantiga X do Rei Alfonso X

Arranxo de Juan Durán sobre unha harmonización de
Mariano Pérez Gutiérrez para o Consello da Cultura Galega (2016)

Con delicadeza

p

5

10

14

18

22

27

31

35

39

42

1ª TROMPETA SI B

Rosa das Rosas

(Versión para coro de nenos e sexteto de metais)

Cantiga X do Rei Alfonso X

Arranxo de Juan Durán sobre unha harmonización de
Mariano Pérez Gutiérrez para o Consello da Cultura Galega (2016)

Con delicadeza

Rosa das Rosas

2ª TROMPA

(Versión para coro de nenos e sexteto de metais)

Cantiga X do Rei Alfonso X

Arranxo de Juan Durán sobre unha harmonización de
Mariano Pérez Gutiérrez para o Consello da Cultura Galega (2016)

Con delicadeza

Rosa das Rosas

1ª TROMPA

(Versión para coro de nenos e sexteto de metais)

Cantiga X do Rei Alfonso X

Arranxo de Juan Durán sobre unha harmonización de
Mariano Pérez Gutiérrez para o Consello da Cultura Galega (2016)

Con delicadeza

Rosa das Rosas

TROMBÓN

(Versión para coro de nenos e sexteto de metais)

Cantiga X do Rei Alfonso X

Arranxo de Juan Durán sobre unha harmonización de
Mariano Pérez Gutiérrez para o Consello da Cultura Galega (2016)

Con delicadeza

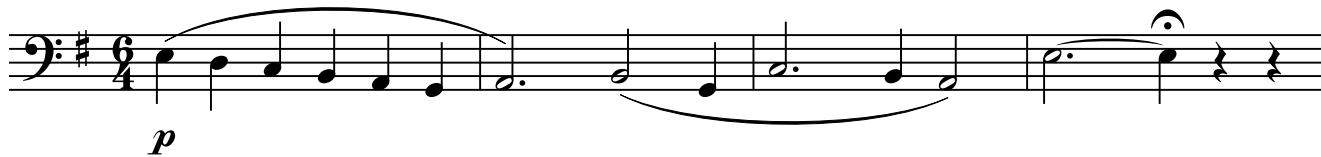

Rosa das Rosas

(Versión para coro de nenos e sexteto de metais)

Cantiga X do Rei Alfonso X

Arranxo de Juan Durán sobre unha harmonización de
Mariano Pérez Gutiérrez para o Consello da Cultura Galega (2016)

Con delicadeza

Coro

Trompeta B \flat 1

Trompeta B \flat 2

Trompa F 1

Trompa F 2

Trombón

Tuba

Ro - sa das

p

p

p

p

p

p

6

ro - sas_ et fro - res, Do - na das do - nas, Sen - nor das sen -

p

12

no - res. ___ Ro - sa de bel - da - d'e ___ de pa - re - zer ___ et Fror d'a -

18

le - gri-a ___ et de pra - zer, ___ Do - na en mui pi - a - do - sa ser ___

Sen - nor en to - ller coi - tas et do - o - res. A tal Sen
De - ve - mo -
Es - ta do -

nor de - v'o - me mui - t'a - mar, que de to - do mal o
la mui - t'a - mar et ser - vir, ca pun - na de nos guar -
na que ten - no por Sen - nor et de que que - ro se -

po - de guar - dar; _____ et po - de - ll'os pe - cca - dos _____ per - dō -
 dar de fa - lir; _____ des i dos e - rros nos faz _____ re - pen -
 er tro - ba - dor, _____ se eu per ren po - ss'a - ver _____ seu a -

ar, _____ que faz no mun - do per ma - os sa - bo - res. _____
 tir, _____ que nós fa - ze - mos co - me pe - ca - do - res. _____
 mor, _____ dou a o de - mo os ou - tros a - mo - res. _____